

1925

T-POCKET

♩=145 4beat

Intro.

Dm7 Am7 B♭M7 FM7 Dm7 Am7 Gm7 C7 F

5 Dm7 Am7 B♭M7 FM7 Dm7 Am7 Gm7 C7 F

A Even

9 Dm7 Am7 B♭M7 FM7 Dm7 Am7 B♭M7 FM7

13 Dm7 Am7 B♭M7 FM7 Dm7 Am7 Gm7 C7 F

B Latin

17 Gm7 C7 A7 Dm7 B♭M7 F/A A♭dim7 A7

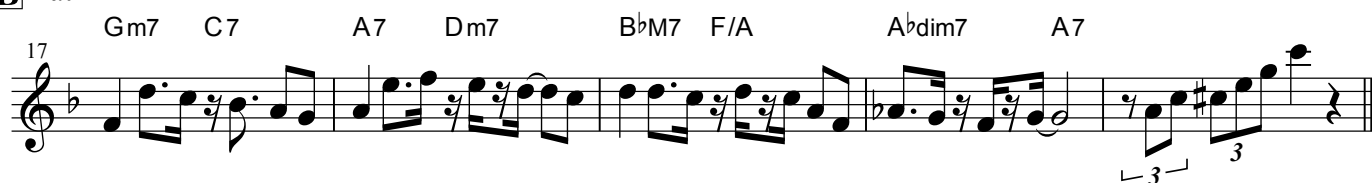

C 4beat

22 Dm7 Am7 B♭M7 FM7 Dm7 Am7 Gm7 C7 F

26 Dm7 Am7 B♭M7 FM7 Dm7 Am7 Gm7 C7 F x1 only

D

30 C7 F C7 F

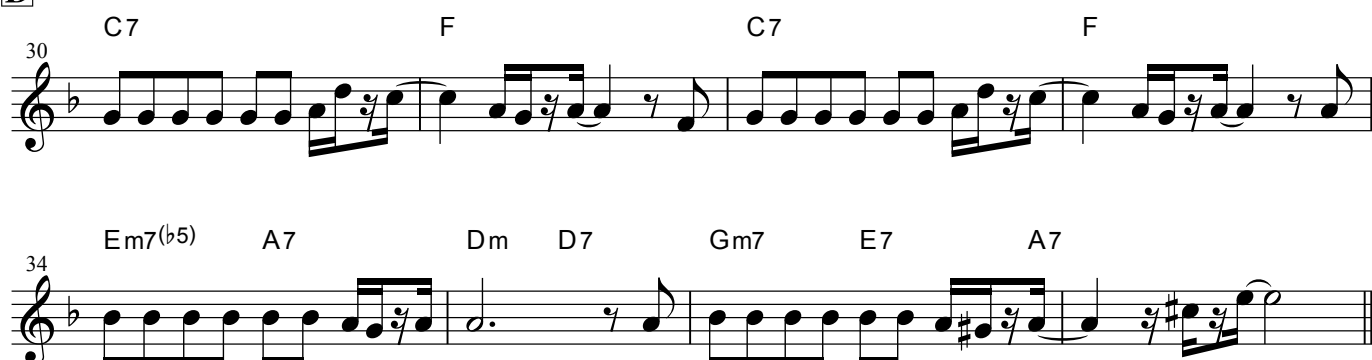

34 Em7(b5) A7 Dm D7 Gm7 E7 A7

1925

Inter.1

Dm7 Am7 BbM7 FM7 Dm7 Am7 Gm7 C7 F

Dm7 Am7 BbM7 FM7 Dm7 Am7 Gm7 C7 F

Inter.2 Latin

Dm7 Am7 BbM7 FM7 Dm7 Am7 Gm7 C7 F

Dm7 Am7 BbM7 FM7 Dm7 Am7 Gm7 C7 F

C Dm7 Am7 BbM7 FM7 Dm7 Am7 Gm7 C7 F

Dm7 Am7 BbM7 FM7 Dm7 Am7 Gm7 C7 F

C Ebm7 BbM7 CbM7 GbM7 Ebm7 BbM7 Abm7 Db7 Gb

Ebm7 BbM7 CbM7 GbM7 Ebm7 BbM7 Abm7 Db7 Gb

Ending

Ebm7 BbM7 CbM7 GbM7 Ebm7 BbM7 Abm7 Db7 Gb

Ebm7 BbM7 CbM7 GbM7 Ebm7 BbM7 Abm7 Db7 Gb

脳漿炸裂ガール

れるりり

Latin

♩=155

A

A'

B

脳漿炸裂ガール

C 4Beat

E^bM7 D7 Gm7 C7 Cm7 Dm7 E^bM7 D7

42

46

Inter.

A^bM7 Gm7(b5) C7 Fm7 E^bm7 A^b7

51

55

59

63

67

71

75

79

炉心融解

E 47 A^bM7 $Gm7$

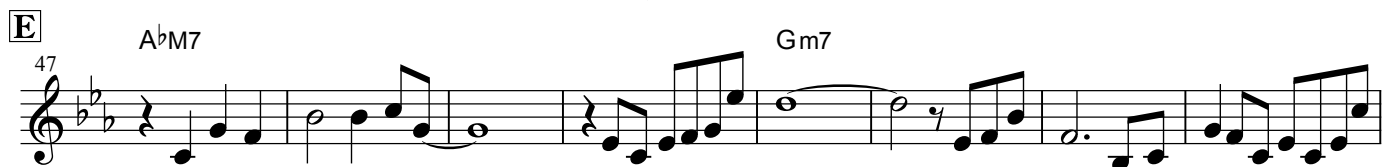

55 A^bM7 $G7$ D^bM7

F 63 G^bM7 D^bM7

71 G^bM7 D^bM7

G 79 A B D^b A B D^b

87 A B D^b A B D^b

H 95 A^bM7 B^b $Cm7$ A^bM7 B^b $Cm7$ *D.S.*

I 99

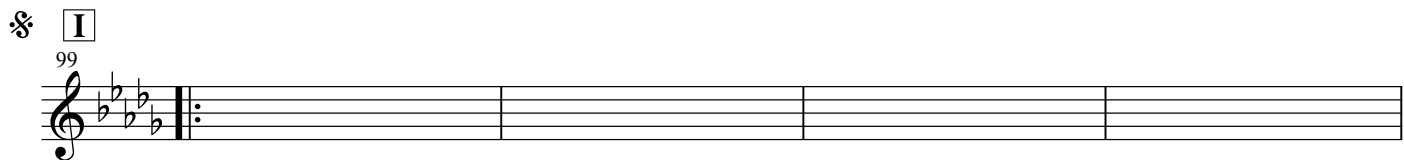

103

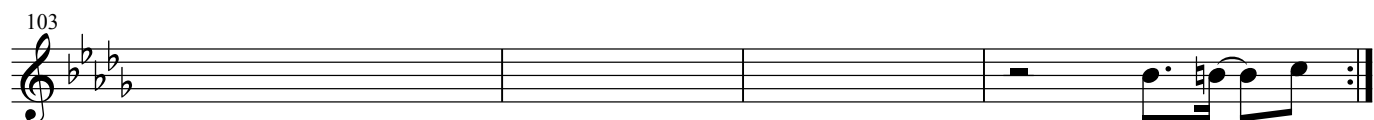

ピアノxフォルテxスキャンダル -[Mint] Edition-

OSTER project
アレンジ 紅い流星

Am7 Bm7 E7 Bb7 Am7

Am7 Gm7 C7 FM7 Bm7 E7(#9)

Am7 Gm7 C7 FM7 Bm7 E7 Bb7

A Am7 Am7/G F#m7(b5) FM7 E7 Bb7

Am7 Gm7 C7 FM7 E7 Bb7

Am7 Am7/G F#m7(b5) FM7 E7 Bb7

Am7 Gm7 C7 FM7 Bm7(b5) E7(#9)

B Dm7 G7 CM7 Am7 FM7 G Em7 Am7

Dm7 G7 CM7 Am7 F G

Em7 A7 Dm/G Gb7

C FM7 Em7 Am7 Bm7(b5) E7

Am7 Bb/Ab Gm7 Gb7 FM7 E7 Am7 D7

Dm7 Em7 1. Am7 2. F G Am

いーあるふぁんくらぶ

みきとP
アレンジ 紅い流星

♩=145

Dm

A Dm

Dm

Dm

Dm

B Gm7 BbM7 C7 D7 Gm7 BbM7 C7 D7

Gm /F C/E Cm/Eb
Gm Bb C D Dsus4 D7

C EbM7 F7 Gm7 Dm7 Cm7 F7 Bb /C /C# /D

EbM7 F7 Gm7 G/B Cm7 F7 To Coda

いーあるふあんくらぶ

50 1. Gm7 G/B Cm7 F7 Bb 2. Gm7

D Solo EbM7 Dm7

54 Cm7 F7 Gm7

58 EbM7 Dm7 DbM7

62 Cm7 BM7 BbM7

C 70 EbM7 F7 Gm7 Dm7 Cm7 F7 Bb /C /C# /D

74 EbM7 F7 Gm7 G/B C7 F7 Bb

⊕ 78 Gm7 G/B Cm7 F7 Bb *D.S.*

81 EbM7 F7 Gm7 Dm7 Cm7 F7 Bb /C /C# /D

85 EbM7 F7 Gm7 G/B Cm7 F7 Bb Gm

89 Cm F7 Bb

- 2 -

本当に大事なのはひとつだけ

LOLI.COM

アレンジ 紅い流星

♩=130

Intro. Shuffle

BM7

B^b7

E^bm7

D^bm7

G^b7

BM7

B^b7

E^bm7

A^bm7

B^b7

9 (x2 4beat) E^bm7

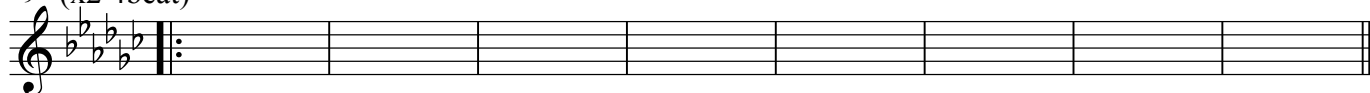

A

E^bm7

D^bm7

E^bm7

D^bm7

B

A^bm7

B^bm7

E^bm7

A^bm7

B^bm7

E^bm7

A^bm7

B^bm7

E^bm7

Cm7(b5)

BM7

B^b7sus4

B^b7

※ **C**

BM7

B^b7

E^bm7

D^bm7

G^b7

BM7

B^b7

E^bm7

D^bm7

G^b7

BM7

B^b7

E^bm7

D^bm7

G^b7

BM7

B^b7

E^bm7

A^bm7

B^b7

1. E^bm7

Shuffle

本当に大事なのはひとつだけ

D 2. BM7 B \flat 7 E \flat m7 D \flat m7 G \flat 7

BM7 B \flat 7 E \flat m7 D \flat m7 G \flat 7

E BM7 B \flat 7 E \flat m7 Dm7 D \flat m7 G \flat 7

BM7 B \flat 7 E \flat m7 D \flat m7 G \flat 7

G \flat 7

D.S.

F BM7 B \flat 7 E \flat m7 D \flat m7 G \flat 7

BM7 B \flat 7 E \flat m7 1. D \flat m7 G \flat 7 2. E \flat m7

Ending Latin BM7 B \flat 7 E \flat m7 D \flat m7 G \flat 7

BM7 B \flat 7 E \flat m7 D \flat m7 G \flat 7

BM7 E \flat m7

千本桜

黒うさP

♩=154

Intro. Dm7

5 B \flat M7 C6 Dm7 B \flat M7 C6 Dm7

9 B \flat M7 C6 Dm7 B \flat M7 C6 Dm7

13 B \flat M7 C6 Dm7 B \flat M7 C6 Dm7

17 B \flat M7 C6 Dm7 B \flat M7 C6 Dm7

A 21 Dm7 Em7(\flat 5) A7 Dm7 B \flat M7 C6

25 Dm7 Em7(\flat 5) A7 Dm7 B \flat M7 C6

B 29 B \flat M7 FM7 Gm7 C7 Dm7 C/E F6

33 Bm7(\flat 5) B \flat M7 F/A $\frac{F}{A\flat}$ G7 $\frac{D\flat}{G}$ $\frac{E\flat}{G}$ A7(#9)

C 37 Dm7 B \flat M7 C7 FM7 Dm7 B \flat M7 C7 FM7

41 Dm7 B \flat M7 C7 FM7 Gm7 Am7 B \flat M7 C7 Dm7 *To Coda*

紅い流星

千本桜

45 Dm7 B♭M7 C7 FM7 Dm7 B♭ C F

49 Dm7 B♭M7 C7 FM7 Gm7 Am7 B♭M7 C7 Dm7

Inter.

53 Dm7 B♭M7 C7 Dm7 Dm7 B♭M7 C7 A/C#

57 Dm7 E♭ B♭ C A/C#

61 B♭M7 C7 Dm7 B♭M7 C7 Dm7

D.S.

65 B♭M7 C7 Dm7 Em7 CM7 D7 GM7 Em7 CM7 D7 GM7

70 Em7 CM7 D7 GM7 Am7 Bm7 CM7 D7 Em7

Ending

74 CM7 D6 Em7 CM7 D6 Em7

78 CM7 D6 Em7 CM7 D6 Em7

82 CM7 D6 Em7 CM7 D6 Em7

86 CM7 D6 Em7 CM7 D6 Em7 Em7