

# Suite Kasodanine Part I

(門前の妖怪小娘、妖怪寺へようこそ)

東方爆音ジャズ11

Com. ZUN / Arr. 紅い流星

## Intro.

Asus4 C B B $\flat$  Asus4 C B B $\flat$

**A** Am B7

Am B7 G7

**B** F7 C7

F7 B7(b5) E7

## Inter.

Asus4 C B B $\flat$  Asus4 C B B $\flat$  *To Coda*

## Solo1

Am B7 Am B7 G7 F7 C7 F7 B7(b5) E7

**C** Am B7

Am B7 G7

F7 C7

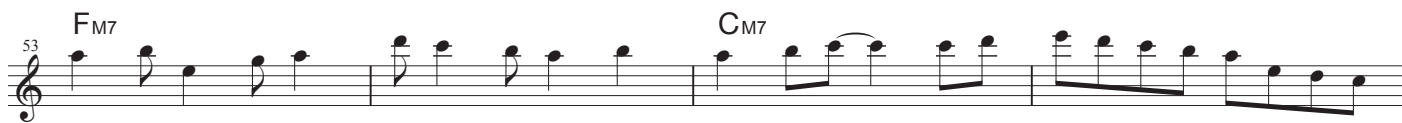

F7 B7(b5) E7

## Solo2

Am B7 Am B7 G7 F7 C7 F7 B7(b5) E7

*D.C.*

77

81

# Got a Marionette?

(デザイアドライブ)

東方爆音ジャズ11  
Comp. ZUN / Arr. 紅い流星

## Intro.

※ **A** 5 Dm Dm/C# Dm/C Bm7(b5) Gm

9 Gm/F# Gm/F Em7(b5)

13 Em7 A7 Fm7 Bb7 EbM7 Em7(b5) A7

17 Dm Em7(b5) A7 Dm To Coda

**Solo1** 21 Dm A/C# Dm7/C D7 Gm D/F# Gm7/F Em7(b5)

29 A7 Bb7 EbM7 A7 Dm A7 Dm 1. 2.

**B** 38 Dm Dm/C# Dm/C Bm7(b5) Gm

42 Gm/F# Gm/F Em7(b5)

46 Em7 A7 Fm7 Bb7 EbM7 Em7(b5) A7

50 Dm Em7(b5) A7 Dm

**Solo2** 54

# Got a Marionette?

62

**C** 70 Dm Dm/C# Dm/C Bm7(b5) Gm

74 Gm/F# Gm/F Em7(b5)

78 Em7 A7 Fm7 Bb7 EbM7 Em7(b5) A7

82 Dm Em7(b5) A7 Dm

**Solo3** 86

94

*D.S.*

102 Dm Em7(b5) A7 Dm

106 Dm Em7(b5) A7 Dm

# True administrator

聖徳伝説

東方爆音ジャズ11  
Comp. ZUN / Arr. 紅い流星

**Intro.**

D<sub>m</sub>

5 D<sub>m</sub> D<sub>m7</sub>/C B<sup>b</sup>M7 A A/C#

9 D<sub>m</sub> D<sub>m7</sub>/C B<sup>b</sup>M7 A7

**A** 13 B<sub>m7</sub> D/A E/G# G<sub>M7</sub> A

17 E<sub>m7</sub> F#<sub>m7</sub> G<sub>M7</sub> A F#/A#

21 B<sub>m7</sub> D/A E/A<sup>b</sup> G<sub>M7</sub> A

25 E<sub>m7</sub> F#<sub>m7</sub> G<sub>M7</sub> F#7

**B** 29 C<sub>M7</sub> E<sub>m7</sub> D/F# G<sub>M7</sub> A7

33 C<sub>M7</sub> D B/D# B7

# Down in the Mausoleum

(夢殿大祀廟)

東方爆音ジャズ11  
Comp. ZUN / Arr. 紅い流星

**Intro.**

G<sub>m</sub> F E<sub>b</sub> D<sub>7</sub> A<sub>b</sub>7

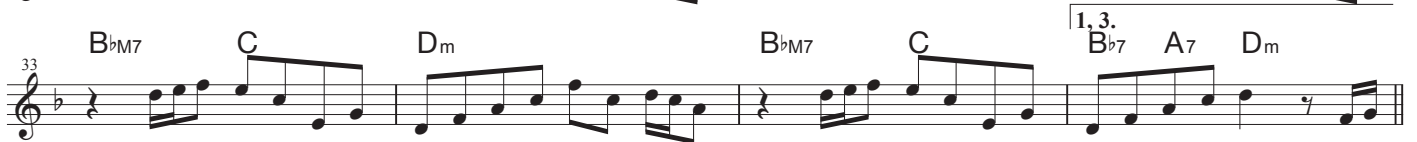
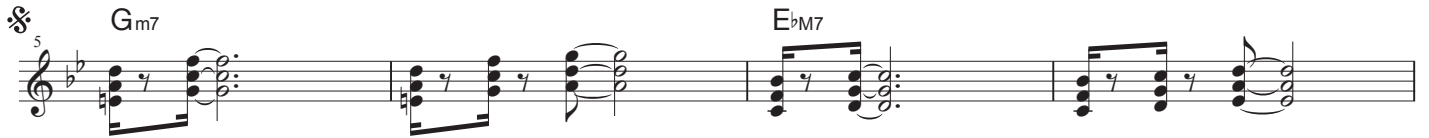

**Solo2**

D<sub>m</sub>

*D.S.*

# Sanctuary / St.Delusion

(死霊の夜桜)

東方爆音ジャズ11

Comp. ZUN / Arr. 紅い流星

**Intro.**

B $\flat$ m7 C $_m$ 7 D $\flat$ M7 B $\flat$ m7 C $_m$ 7 D $\flat$ M7

5 B $\flat$ m7 C $_m$ 7 D $\flat$ M7 E $\flat$ 7 A $\flat$ M7 G7 G $\flat$ 7 F7

**A**

9 B $\flat$ m C $_m$ 7 D $\flat$ M7 B $\flat$ m C $_m$ 7 D $\flat$ M7

13 B $\flat$ m C $_m$ 7 D $\flat$ M7 E $\flat$ 7 A $\flat$ M7 G7 G $\flat$ 7 F7

**B**

17 B $\flat$ m C $_m$ 7 D $\flat$ M7 B $\flat$ m C $_m$ 7 D $\flat$ M7

21 B $\flat$ m C $_m$ 7 D $\flat$ M7 E $\flat$ 7 A $\flat$ M7 G7 G $\flat$ 7 F7

# Sadistic Yuan Xian

(古きユアンシェン)

東方爆音ジャズ11  
Comp. ZUN / Arr, 紅い流星

Intro.

※ **A**

**B**

**C**

**D**

D.S.

# Racoon's Welfare

佐渡のニッ岩/妖怪裏参道

東方爆音ジャズ11  
Comp. ZUN / Arr. 紅い流星

## Intro.

Dm

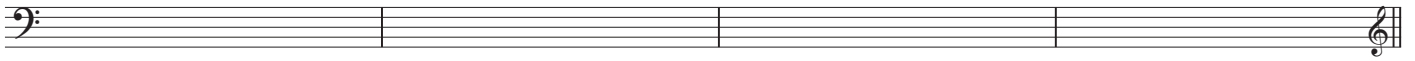

## A

Dm

## B

Dm

G/D

Em/D Dm

Em/D

Dm

G/D

Dm

G/D

Dm

## Inter.

Dm

## C

*Fine*

## Solo

*D.S.*

# What about Mummy?

(リジッドパラダイス)

東方爆音ジャズ11

Comp. ZUN / Arr. 紅い流星

Intro.

A<sub>m7</sub>

Introductory musical notation for 'What about Mummy?'. It consists of two staves of music in 4/4 time. The first staff starts with a treble clef and a common time signature. The second staff continues the melody and includes four chord changes: C<sub>m7</sub>/E, D<sub>m7</sub>/F#, B<sub>b</sub>m<sub>7</sub>/C, and C<sub>m7</sub>/D.

A

A<sub>7</sub>

Section A, measures 9-12. The notation is in piano style with a treble and bass clef. Measure 9 starts with an A<sub>7</sub> chord. The melody in the treble clef features eighth and sixteenth notes with accents. The bass clef provides a steady accompaniment.

Section A, measures 13-20. This section continues the piano arrangement. Measure 13 includes a '(2x Only)' marking. Measure 20 is marked with a '1.' indicating the first ending. The piano accompaniment remains consistent throughout.

B

Section B, measures 25-28. The notation continues in piano style. Measure 25 starts with a new chord progression. The melody in the treble clef has a more sustained feel with some long notes. The bass clef continues with its accompaniment.

Section B, measures 29-32. This is the final part of section B, ending with a double bar line. The piano accompaniment concludes with a final chord.

# What about Mummy?

33 **C** 2.  $B^{\flat}M7$   $G^{\flat}M7$   $B^{\flat}M7$   $B^{\flat}M7$   $G^{\flat}M7$

37  $B^{\flat}M7$   $D^{\flat}M7$   $B^{\flat}M7$   $G^{\flat}M7$   $F^{\flat}M7$

40  $A7$   $B^{\flat}7$   $A7$   $B^{\flat}7$   $A7$   $B^{\flat}7$   $C/E$   $E^{\flat}M7$   $F^{\flat}M7$   $G$

**D** 44  $F_{sus2}$   $A^{\flat}$   $B^{\flat}$   $B^{\flat}M7$   $C^{\flat}M7$   $G^{\flat}M7$

$D^{\flat}$   $E^{\flat}$

48  $F^{\flat}M7$   $D7$   $D^{\flat}7$   $C7$   $B7$   $B^{\flat}7$   $A^{\flat}7$   $C7(\#9)$   $C^{\flat}$   $D^{\flat}$

$D^{\flat}$   $E^{\flat}$

51  $F_{sus2}$   $A^{\flat}$   $B^{\flat}$   $B^{\flat}M7$   $C^{\flat}M7$   $G^{\flat}M7$

$D^{\flat}$   $E^{\flat}$

55  $D^{\flat}5$   $B^{\flat}5$   $D^{\flat}5$   $B^{\flat}5$   $A^{\flat}5$   $B^{\flat}5$   $D^{\flat}5$   $B^{\flat}5$   $D^{\flat}5$   $B^{\flat}5$   $A^{\flat}5$   $B^{\flat}5$

**Inter.** 59  $F5$

**Solo1** 67  $A7(\flat9)$  1, 2, 3. 4.

# What about Mummy?

76 **A7**

80

**E** 85

89

**F** 93

**Solo2** 97

101 **7.**

106

